



**INDIAN MARITIME UNIVERSITY**  
(A Central University, Govt. of India)

**IMU<sup>rmi</sup> 2022**

*Presents*

# IMU<sup>rmi</sup> 2022



**FOR IMU & AFFILIATED COLLEGE  
STUDENTS (IN PERSON EVENT).**

**REGISTRATION PERIOD: 1ST APRIL - 10TH APRIL**

**REGIONAL EVENTS (IMU- KOLKATA, NMC, MPC, CHENNAI, KOCHI)  
ON 24TH APRIL. MAIN EVENT ON 1ST MAY, 2022**

**Contact Details:-**

Kartik Keshari (6394661237)  
Dawn Joseph (9526405801)  
Ashutosh (8210833211)

**Email ID:-**

IMURUMIFEST@GMAIL.COM





**INDIAN MARITIME UNIVERSITY**  
A Central University, Government of India

**IMU** **irmi** 2022

*Feel the Beat*

**EVENT-DANCE**

**REGISTER NOW**



**April 1st - 10th (Entries Open)**

**Send queries to [imurmifest@gmail.com](mailto:imurmifest@gmail.com)**



**+91 8606266813**



# *Dance*

## **RULES & REGULATIONS**

- Solo and Group performance is allowed.
- Group - Maximum 4 participants.
- The participants are free to choose their genre/ category of dance.
- Time Limit- 3 minutes

## **JUDGEMENT CRITERIA**

The submissions are judged on the basis of the musicality of dance, style & clarity in steps, synchronization, expressions & attitude, and costume.





**INDIAN MARITIME UNIVERSITY**  
A CENTRAL UNIVERSITY, GOVERNMENT OF INDIA

**IMU** rmi 2022

# *SINGING!*

*Those who wish to sing  
always find a song!!*

**ENTRIES OPEN  
APRIL 1-10**



**REGISTER NOW!!**

For more details or queries, Contact:- [imurmifest@gmail.com](mailto:imurmifest@gmail.com)



# *SINGING!*

## *Rules and Regulations*

Entries can be either solo or group.

The participants are free to choose their genre/category of music.

Time criteria will be minimum 2 minutes and maximum 4 minutes.

Using any kind of background track or instrument will be allowed.

Maximum participants allowed for a group singing must be 4.

## *Judgement Criteria*

The participants will be judged on the basis of the clarity of voice, punctuation, stage presence and confidence.





**INDIAN MARITIME UNIVERSITY**  
A Central University, Government of India

**IMU**irmi  
2022

**ACTION SPEAKS LOUDER THEN VOICE**

**EVENT - MIME**

**REGISTER NOW**

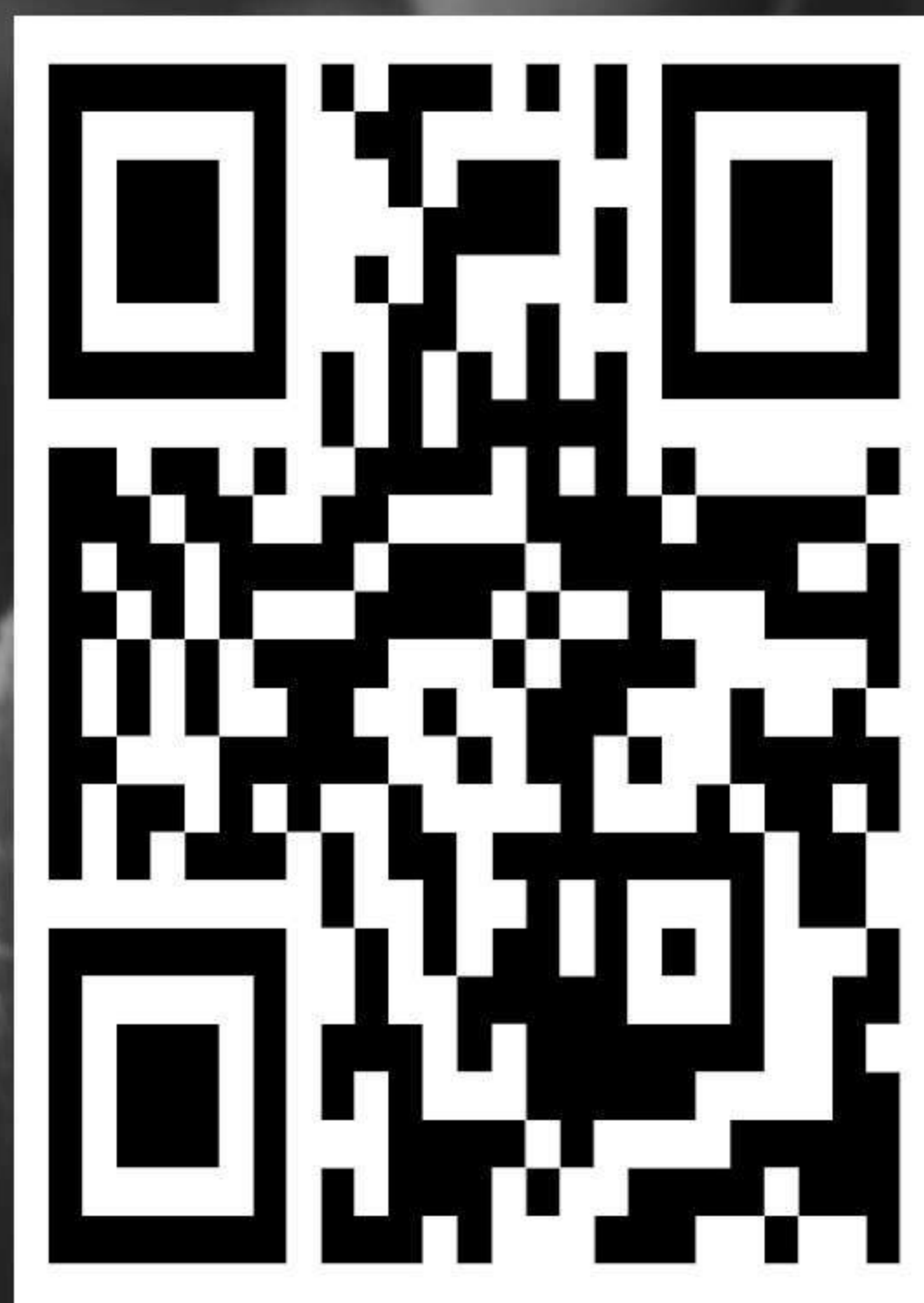

**April 1st - 10th (Entries Open)**

**For Queries & Details : [imurmifest@gmail.com](mailto:imurmifest@gmail.com)**



# M I M I E

## Rules & Regulations

- Entries should be either individual or in group not more than 4 people.
- Participants can choose their own music and theme which should not target any community or person.
- Maximum 3 props are allowed.
- Performance should not be more than 3 mins.

## Judgement Criteria

Judgement would be based on uniqueness of the idea, the audience connectivity with the theme, costumes and the proper delivery.







**INDIAN MARITIME UNIVERSITY**  
A Central University, Government of India

**IMU** **irmi**   
2022

# PENCIL DRAWING

## THEME- WAR and PEACE

**REGISTER NOW**



April 1st - 10th (Entries Open)

Send queries to [imurmifest@gmail.com](mailto:imurmifest@gmail.com)



**+91 8504028487**



## **RULES & REGULATIONS**

- All the submissions must be based on the theme, "War & Peace".
- No group participation is allowed.
- The participants should bring their own stationary.
- This contest does not accept photographs, paintings, or digital art.
- Any content that is derogatory or disgraceful should not be included.
- Participants can use pencils of different shades to provide depth to their respective sketches.
- Time duration - 1.5 hour

## **JUDGEMENT CRITERIA**

The submissions are judged on the basis of execution of the theme, participant's drawing skills, the clarity of the drawing and uniqueness in overall presentation.

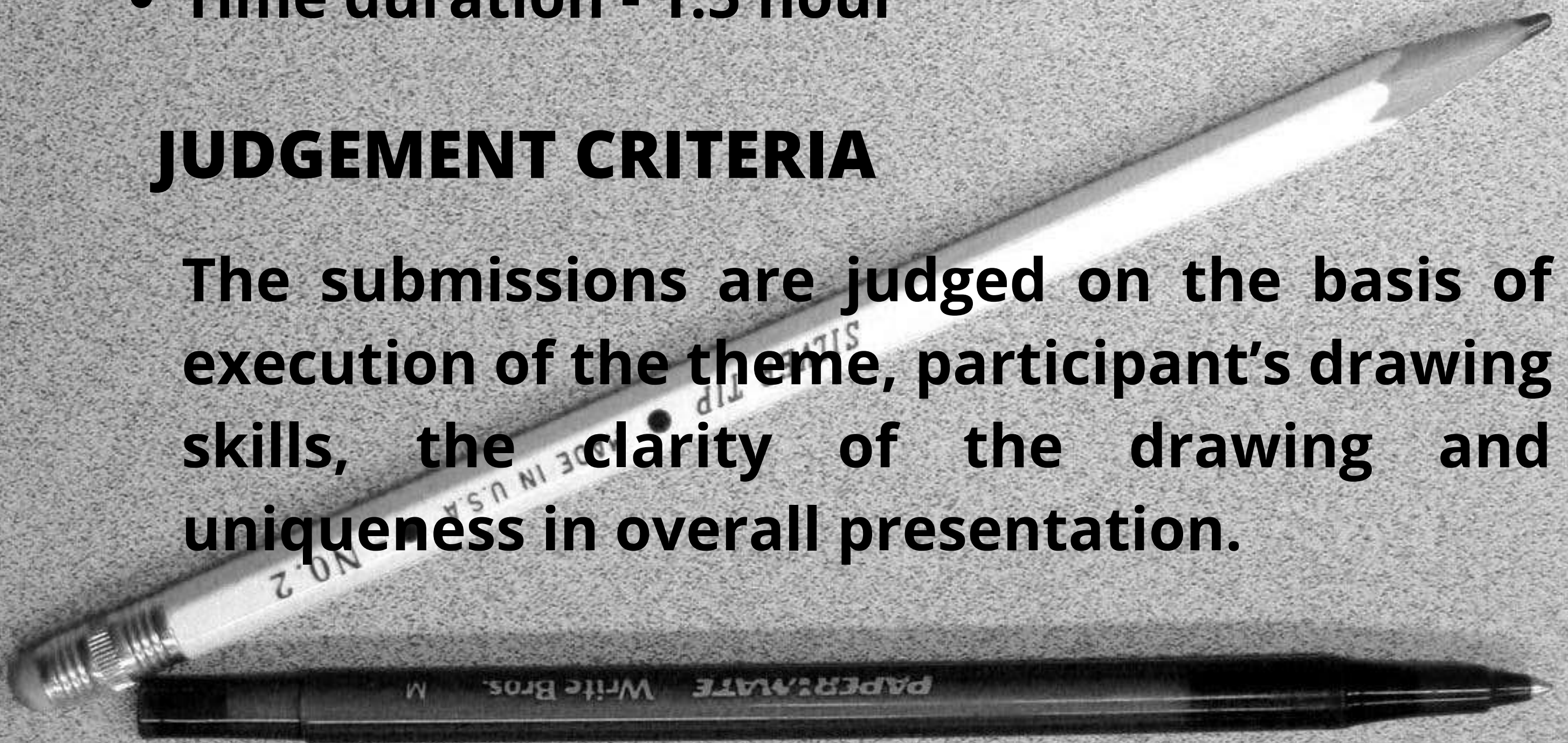





**INDIAN MARITIME UNIVERSITY**

(A Central University, Government of India)

**IMU** **irmi**  
2022

***LET'S FACE IT!***

**EVENT - FACE PAINTING**

**THEME - PEACE AND WAR**

**REGISTER NOW**



**April 1st - 10th (Entries Open)**

**For queries: [imurmifest@gmail.com](mailto:imurmifest@gmail.com)**

**☎ 9495747650**



# FACE PAINTING

## Rules & Regulations

- A participant can have a partner (on whose face he/she does the painting).
- All the participants must be cautious about the quality of the paint you are using, all paints must be made for use on skin.
- Maximum allotted time for completion is 1.5 hours.

## Judgement Criteria

- The final painting will be judged on the basis of creativity, uniqueness and beauty of the artwork.





**INDIAN MARITIME UNIVERSITY**  
(A Central University, Government of India)

**IMU** **urmi**   
2022

# VIDEO MAKING



**"SHOOT LIKE A PRO"**

*Topic : Be Creative.*

**APRIL 1ST - 10TH**

**REGISTER NOW!**



Send Queries To : [imurmifest@gmail.com](mailto:imurmifest@gmail.com)



## **RULES & GUIDELINES**

1. Create an original video clip with a maximum run time of 3 minutes.
2. Students are allowed to work individually or as a group of maximum 4 members.
2. The video should have a clear voice over / dialogues in any language.
3. A short descriptive text of maximum 1000 characters (in English) to be uploaded along with the video.
4. Plagiarism will lead to the disqualification of the entry.
5. Refrain from using any copyright content (audio/video).

## **TECHNICAL SPECIFICATIONS**

1. Recommended Resolution: Minimum of 720p.
2. The film can be shot on a smartphone or video camera.
3. The video format should be MP4.

## **JUDGEMENT CRITERIA**

The judges will look for a creative, engaging and inspiring submission.

Your entry will be judged on:

1. Relevance of your entry to the competition topic
2. Creativity expressed
3. Technical ability
4. Persuasiveness of the entry





INDIAN MARITIME UNIVERSITY  
A Central University, Govt. of India

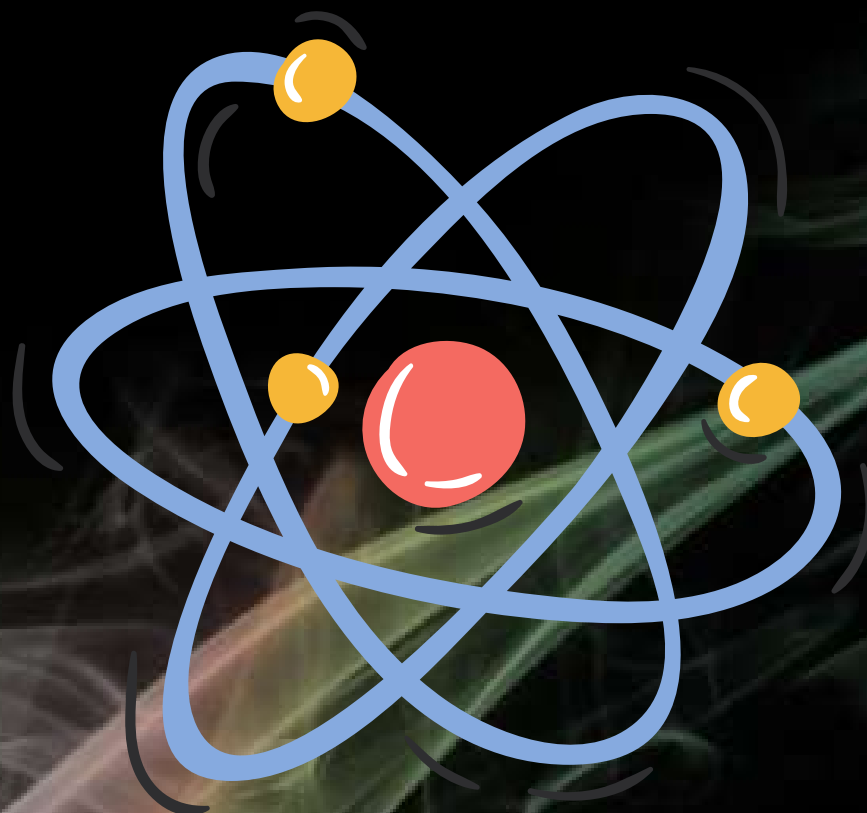

**TRIAL BY TRIVIA**

# QUIZ EUBANK 2022



**IMU** rm **mi**   
2022



Scan to register

For more details and queries

E-mail : [imurmifest@gmail.com](mailto:imurmifest@gmail.com)

Phone No. : 7572070762



# QUIZ EUBANK 2022

## RULES

- A TEAM MUST CONTAIN 3 MEMBERS.
- QUIZ WILL BE CONDUCTED IN ONLINE AND OFFLINE MODE BOTH.
- PRE-SELECTION ROUND: ONLINE, FROM ONE CAMPUS ONE TEAM WILL BE SELECTED FROM TOTAL NUMBER OF ENTRIES RECIEVED.
- PHASE ONE: ONLINE, TOP 4 TEAMS WILL BE SELECTED OUT OF TOTAL NUMBER OF TEAMS SELECTED IN PRE-SELECTION ROUND.
- PHASE 2: OFFLINE, TOP 4 TEAMS SELECTED IN PHASE ONE WILL BE CALLED AT REQUIRED IMU CAMPUS.
- DETAILED RULES BROCHURE WILL BE SHARED WITH ALL THE PARTICIPANTS OF THE QUIZ.



Scan to register

For more details and queries

E-mail : [imurmifest@gmail.com](mailto:imurmifest@gmail.com)

Phone No. : 7572070762





**INDIAN MARITIME UNIVERSITY**  
(A CENTRAL UNIVERSITY, GOVERNMENT OF INDIA)

**IMU** **irmi** 2022

# Make-A-Model



**A Model Making Competition**

*Scan to Register*



For more details and queries

Contacts - ✉ : [imurmifest@gmail.com](mailto:imurmifest@gmail.com) ☎ : 8077363380





**INDIAN MARITIME UNIVERSITY**  
(A CENTRAL UNIVERSITY, GOVERNMENT OF INDIA)

**IMU** **irmi** 2022

# Make-A-Model

## A Model Making Competition

### Rules & Regulations

- Every cadet will be required to make model of any machinery or part found onboard a ship or in maritime industry. Working model would be appreciated.
- The team should display their project throughout the event schedule. Failing this the team may be liable for disqualification.
- The team may have maximum of four participants.
- Participants should bring their requirements along with them on the day of the event.
- Good design & easy navigation will be the merit criteria.
- The decision of the judges will be final and no sort of disputes will be entertained.
- **Judging criteria:**
  - Design and fabrication
  - Engineering explanation of the model
  - Aesthetic appeal
- **Time limit:** 10 mins for presentation and 5 mins of QNA.





INDIAN MARITIME UNIVERSITY  
A Central University, Government of India

IMU<sup>irmi</sup>  
2022

# Chase the Vision EVENT - START UP

REGISTER NOW



April 1st - 10th (Entries Open)

**For Queries & Details :** [imurmifest@gmail.com](mailto:imurmifest@gmail.com)



# START UP

## Chase the Vision

### Rules and Regulations

- Entries will be submitted either individual or in the team maximum of four members.
- Participants are required to present a PPT containing maximum of 10 slides or any prototype or Minimum Viable Product could also be displayed.
- Elevator pitch should broadly address the problem targeted, how it would be resolved, who all will benefit, and how you will reach the first customer.
- While presenting the Start up Plan funding requirements, current and projected financials broad break-up of application of funds, and scaling-up strategy should be explained.

### JUDGEMENT CRITERIA

The submissions will be judged on the basis of the feasibility of the plan, delivery of the idea, costume and the uniqueness of the product should adhere to all the rules and regulations mentioned.





**INDIAN MARITIME UNIVERSITY**

( A Central University, Govt.of India )

**IMU**<sup>rm</sup><sub>2022</sub>The logo graphic for IMU 2022 consists of a stylized 'H' shape formed by four vertical bars of different colors: red, yellow, green, and blue.

# **KNOCK *the* KING !**

## **CHESS COMPETITION**

***REGISTER HERE***



**APRIL 1st - 10th**

**ENTRIES OPEN**



**IMURMIFEST@GMAIL.COM**





# KNOCK *the* KING !

## CHESS COMPETITION

---

### GENERAL RULES

---

- 
- 1) Use only one hand.
  - 2) A chess move cannot be retracted.
  - 3) Do not distract your opponent.
  - 4) Follow the assigned time.
  - 5) Time starts for white.
  - 6) Complete a move by a chess clock.
  - 7) Only four known ways to end a chess :
    - Checkmate
    - Draw
    - Resignation
    - Timer runs out





**INDIAN MARITIME UNIVERSITY**  
(A Central University, Government of India)

**IMU** **irmi**  
2022

# SMASH IT UP!!



**REGISTER NOW**



**APRIL 1ST - 10 TH - ENTRIES OPEN !**

**For Queries : [imurmifest@gmail.com](mailto:imurmifest@gmail.com)**





## **Rules and Regulations**

1. Only doubles.
2. Games are played to 11 / 21 points.
3. Alternate serves every two points.
4. Toss the ball straight up when serving.
5. Doubles serves must go right court to right court.
6. A serve that touches the net on the way over is a "let" .
7. Alternate hitting in a doubles rally.
8. If your hit bounces back over the net by itself it is your point.
9. Honor system applies to disagreements.
10. Finals will be played with 11 points of 2 sets & 21 points in final set.





INDIAN MARITIME UNIVERSITY  
(A Central University, Government. of India)

IMU<sup>irmi</sup>  
2022



**CARROM**  
*Tournament*

**REGISTRATION OPEN**  
**April 1st - 10th**



For More Details : [imurmifest@gmail.com](mailto:imurmifest@gmail.com) ☎ +91 9747577319





### Guidelines :

- 1) No of Players in a Team: 2 (Doubles)
- 2) The Game will be played by following the National rules issued by carrom association.
- 3) Game will be in Knockout Basis.
- 4) Referee's Decision will be treated as Final.





**INDIAN MARITIME UNIVERSITY**  
(A Central University, Government. of India)

**IMU** *irmi*  
2022



# **Sport's** *Tournament*

**Registration Open**  
**April 1st- 10th**



For more details:-

☎ 6263147246

✉ [imurmifest@gmail.com](mailto:imurmifest@gmail.com)



# Guidelines

**1) Only Team Captain Need to Register for the Event. Specific instructions will be issued after.**

**2) Only 1 Team Per Game Can be Registered from a Campus or Institute**

**3) The Games will be played by following the Rules issued by Respective Games Associations.**

**4) The Referee's Decision will be Treated As Final.**

**5) Outdoor Sports will be conducted only in Regional Level.**



For more details:-

☎ 6263147246

✉ [imurmifest@gmail.com](mailto:imurmifest@gmail.com)